

website: www.brothershays.com

ben@brothershays.com

Height: 5'11"

Eyes: Hazel

Hair: Brown

BENJAMIN HAYS

ACTOR/SINGER

Education & Training

UCLA THEATER, FILM, and TELEVISION | Acting, Film

LOYOLA MARYMOUNT UNIVERSITY SCHOOL of
COMMUNICATION and FINE ARTS - PRE-COLLEGE
| Theatre Arts

STELLA ADLER STUDIO OF ACTING | Teen Program

COMEDY SPORTZ | Improv

KINOME DAIKO | Taiko Drumming

Theater & Film & TV

CORIOLANUS

Scinius Veletus | Supporting

Dir. | James Stutts

Theater | Shakespeare Company at UCLA

BRUIN FRINGE FESTIVAL

John and Betty | John, Lead | Dir. Kimberly Miller

The Nativity Play That Goes Wrong | Dylan (the Donkey),

Ensemble | Dir. Oliver Cooney & Chelsea Silver

BRUIN HARMONY

Singer | Ensemble

Performance | UCLA's All-Male A Cappella Group

RISE OF KINGDOMS

"The Nerd" | Lead

Dir. | Danielle McRae Spisso

Commercial | Picture 304, Prod. Co.

RAMPIES

Reggie | Lead

Dir. | Lia Gonzalez

Theater | Untitled Theater Company at UCLA

JULIUS CAESAR

Cinna the Poet, Cinna the Conspirator | Supporting

Dir. | James Stutts

Theater | Shakespeare Company at UCLA

REPS

CJ | Lead

Dir. | Will Hays

Student Film | A Brothers Hays Production

SUIT YOURSELF

Rich | Lead

Dir. | Will Hays

Student Film | A Brothers Hays Production

CASCADIA

Noah | Supporting

Dir. | Brody Gibbs & Atticus Lutz

Student Film | Rusty Nail Productions

THE ACE

Mitch | Supporting

Dir. | Benjamin Hays

Student Film | A Brothers Hays Production

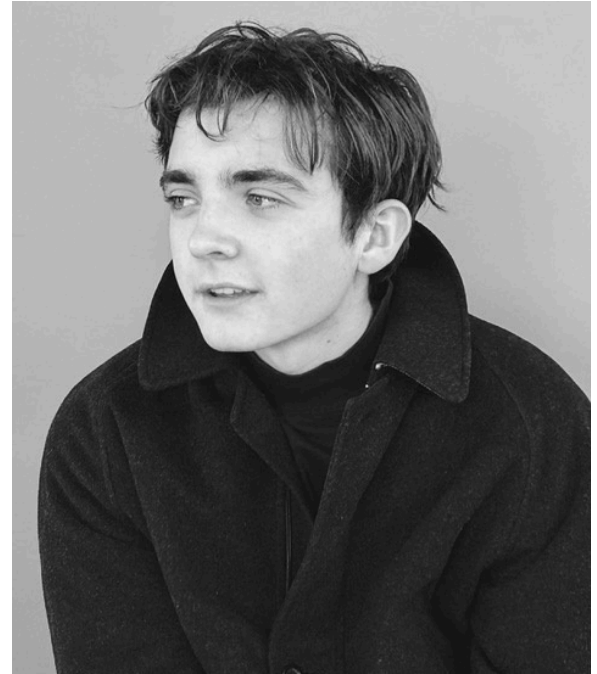

Skills

Voice Acting, Filmmaking (AVID Certified),
Puppetry, Drums (Taiko Drumming, Drum Set, Snare
& Percussion), Digital Music Production,
Songwriting, Dancing, Magic

Singing | Tenor 2

Interests | Making Music, B-Ball Pickup,
Collecting Vinyl, Gaming, Family Time

Awards

- UCLA Theater Film, and Television | Executive Board Scholarship
- LA County Winner | Poetry Out Loud National Competition (National Endowment of the Arts)
- Silver Key Winner | Scholastic Art & Writing Awards, Alliance for Young Writers & Artists
- Finalist | Open Mind Festival, Friends of Semel Institute (UCLA); Directors Cut Int'l Film Festival
- Semi-Finalist | Student Los Angeles Film Awards
- Official Selections | All American High School Film Festival; Teen Truth Film Festival; Seattle Film Festival